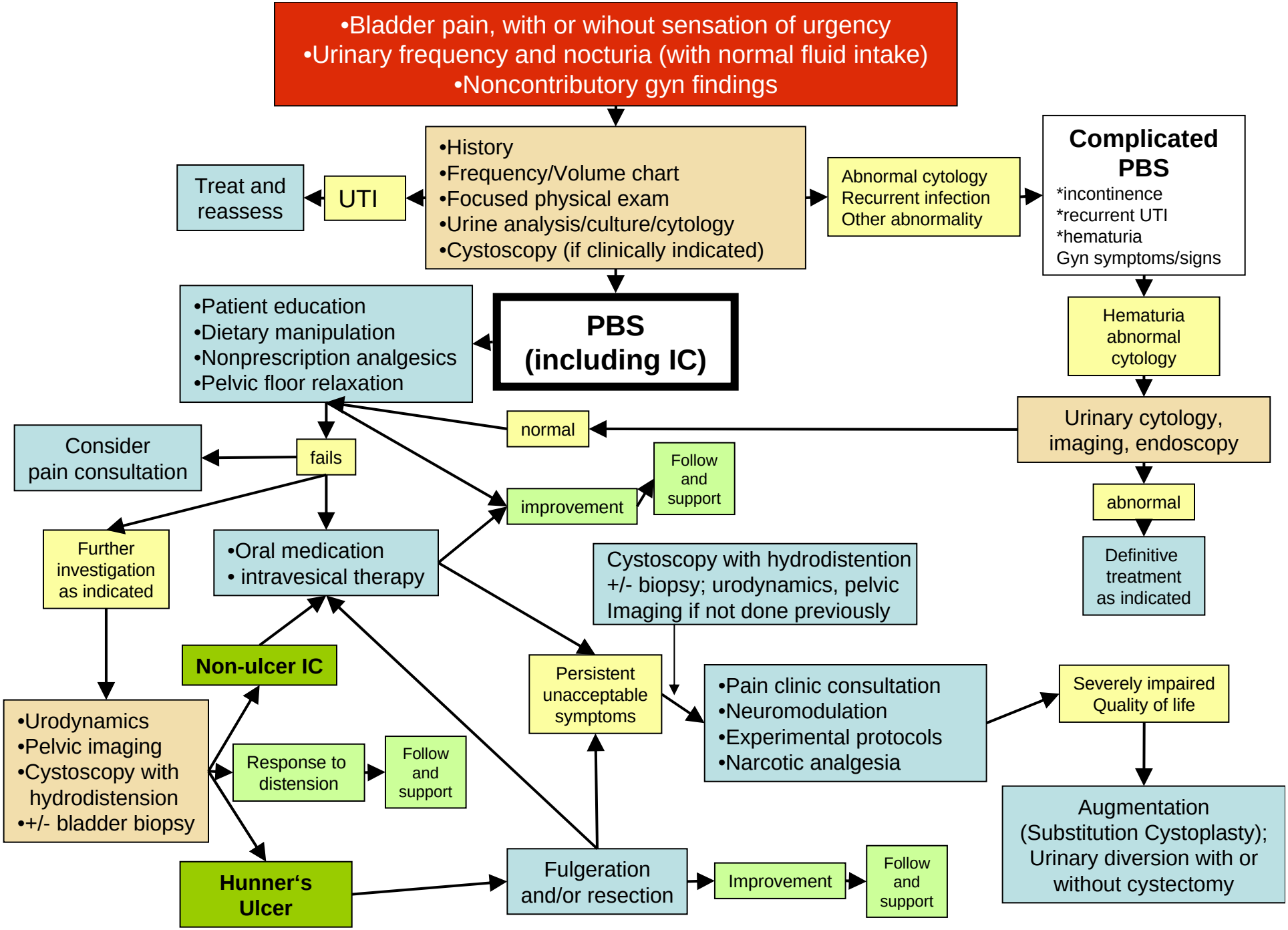

P. Hanno 2005-2006

International Painful Bladder Foundation